I'm participating in "A Month of Letters Challenge."

This project challenges participants to mail one letter, postcard, or other type of written correspondence every day in February, and to answer every letter they receive.

Find Out More:
www.lettermo.com

I'm participating in "A Month of Letters Challenge."

This project challenges participants to mail one letter, postcard, or other type of written correspondence every day in February, and to answer every letter they receive.

Find Out More:
www.lettermo.com

I'm participating in "A Month of Letters Challenge."

This project challenges participants to mail one letter, postcard, or other type of written correspondence every day in February, and to answer every letter they receive.

Find Out More:
www.lettermo.com

I'm participating in "A Month of Letters Challenge."

This project challenges participants to mail one letter, postcard, or other type of written correspondence every day in February, and to answer every letter they receive.

Find Out More:
www.lettermo.com

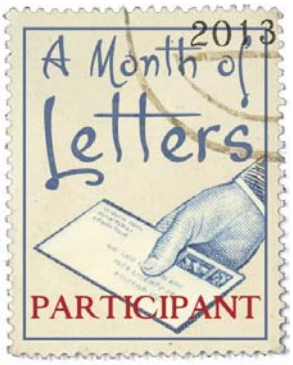

I'm participating in "A Month of Letters Challenge."

This project challenges participants to mail one letter, postcard, or other type of written correspondence every day in February, and to answer every letter they receive.

Find Out More:
www.lettermo.com

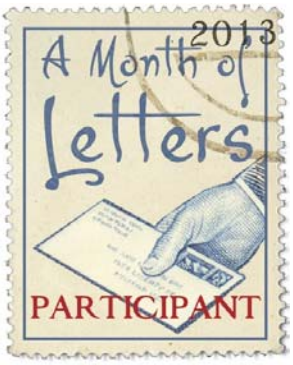

I'm participating in "A Month of Letters Challenge."

This project challenges participants to mail one letter, postcard, or other type of written correspondence every day in February, and to answer every letter they receive.

Find Out More:
www.lettermo.com

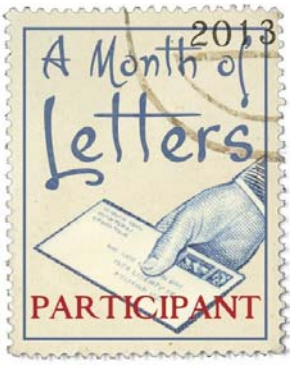

I'm participating in "A Month of Letters Challenge."

This project challenges participants to mail one letter, postcard, or other type of written correspondence every day in February, and to answer every letter they receive.

Find Out More:
www.lettermo.com

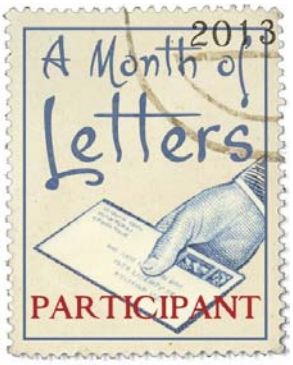

I'm participating in "A Month of Letters Challenge."

This project challenges participants to mail one letter, postcard, or other type of written correspondence every day in February, and to answer every letter they receive.

Find Out More:
www.lettermo.com

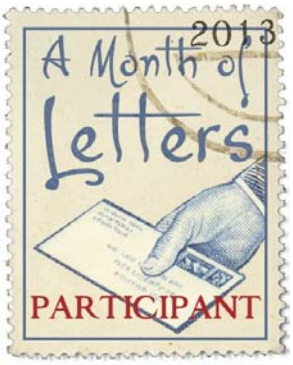

I'm participating in "A Month of Letters Challenge."

This project challenges participants to mail one letter, postcard, or other type of written correspondence every day in February, and to answer every letter they receive.

Find Out More:
www.lettermo.com

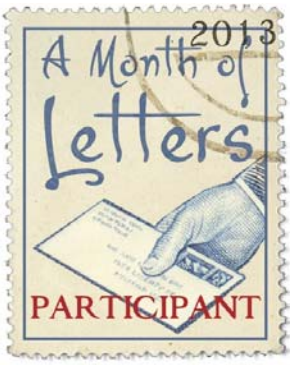

I'm participating in "A Month of Letters Challenge."

This project challenges participants to mail one letter, postcard, or other type of written correspondence every day in February, and to answer every letter they receive.

Find Out More:
www.lettermo.com